

CITY OF ELY
ROAD CERTIFICATION

2025

ROAD TYPE	LENGTH
Paved	35.13
Gravel	3.21
Alley	10.78
TOTAL	49.12

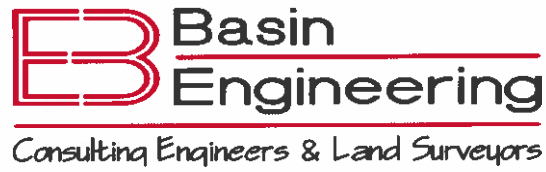

**CITY OF ELY
ROAD CERTIFICATION**

2025

ROAD TYPE	STREET NAME	LENGTH (MI)	ROAD TYPE	STREET NAME	LENGTH (MI)
Paved	Ave N	0.19	Paved	Orson Ave	0.25
Paved	Rose Wood Cove	0.08	Paved	Crawford St	0.18
Paved	Ave M	1.03	Paved	Stevens Ave	0.25
Paved	Ave L	0.30	Paved	Parker Ave	0.26
Paved	Ave K	0.30	Paved	Nevada Ave	0.08
Paved	Park Ave	0.41	Paved	Nevada Ave	0.08
Paved	Ave I	0.41	Paved	Ogden Ave	0.38
Paved	Ave H	0.90	Paved	Strandman St	0.27
Paved	Ave G	1.11	Paved	Ruby St	0.24
Paved	Ave I	0.33	Paved	Ely Ave	0.47
Paved	Park Ave	0.10	Paved	Orson Ave	0.16
Paved	Ave K	0.40	Paved	Lincoln Ave	0.07
Paved	Ave L	0.40	Paved	Stevens Ave	0.11
Paved	15th St	0.17	Paved	Parker Ave	0.12
Paved	Park Ave	0.22	Paved	Ogden Ave	0.21
Paved	Marich Way	0.06	Paved	Nevada Ave	0.25
Paved	Mountain View Dr	0.17	Paved	South St	0.10
Paved	Ave F	0.30	Paved	Belfort Ave	0.15
Paved	Ave D	1.01	Paved	15th St	0.25
Paved	Ave E	0.71	Paved	15th St	0.03
Paved	Ave B	0.59	Paved	Ely St/14th St	0.19
Paved	8th St E	0.67	Paved	13th St	0.06
Paved	9th St E	0.49	Paved	12th St	0.08
Paved	9th St E	0.25	Paved	11th St	0.12
Paved	10th St E	0.22	Paved	Bell Ave	0.17
Paved	10th St E	0.39	Paved	10th St	0.08
Paved	11th St E	0.40	Paved	10th St	0.03
Paved	Nevada Northern Rail Way	0.25	Paved	9th St	0.11
Paved	12th St E	0.22	Paved	8th St	0.11
Paved	12th St E	0.39	Paved	Morley Ave	0.11
Paved	13th St E	0.52	Paved	7th St	0.14
Paved	13th St E	0.25	Paved	6th St	0.07
Paved	14th St E	0.17	Paved	5th St	0.09
Paved	Ave C	0.97	Paved	4th St	0.06
Paved	15th St E	0.15	Paved	3rd St	0.03
Paved	15th St E	0.02	Paved	3rd St	0.05
Paved	14th St E	0.11	Paved	2nd St	0.05
Paved	16th St E	0.40	Paved	1st St	0.05
Paved	17th St E	0.16	Paved	High St	0.34
Paved	Ave D	0.01	Paved	Lyons Ave	0.57
Paved	7th St E	0.16	Paved	Ely St	0.08
Paved	North Street	0.37	Paved	Ely St	0.53
Paved	Fay Ave	0.31	Paved	High St	0.52
Paved	Center St/Ave F	0.03	Paved	1st St	0.31
Paved	Bell Ave	0.13	Paved	2nd Ave	0.18



**CITY OF ELY
ROAD CERTIFICATION**

2025

ROAD TYPE	STREET NAME	LENGTH (MI)	ROAD TYPE	STREET NAME	LENGTH (MI)
Paved	Hall St	0.06	Paved	Clark St	0.40
Paved	1st Ave	0.18	Paved	Campton St	0.74
Paved	Sage St	0.16	Paved	Campton St	0.24
Paved	3rd Ave	0.13	Paved	Ice Plant	0.08
Paved	4th Ave	0.08	Paved	Bobcat Dr	1.01
Paved	Annand Ave	0.05			
Paved	Dickerson Dr	0.13			
Paved		0.05			
Paved	Mill Ave	0.11			
Paved	Weber St	0.05			
Paved	Canyon St	0.31			
Paved	Pine St	0.26			
Paved	Mill St	0.29			
Paved	Reilly Ave	0.10			
Paved	Murry St	0.03			
Paved	Murry St	1.01			
Paved	Mill St	0.81			
Paved	O'Neil Ave	0.08			
Paved	Murry St	0.10			
Paved	Hayes St	0.05			
Paved	2nd St	0.02			
Paved	5th St	0.08			
Paved	6th St	0.08			
Paved	7th St	0.08			
Paved	10th St	0.05			
Paved	8th St	0.03			
Paved	11th St	0.05			
Paved	Elysium Dr	0.35			
Paved	Carson Ct	0.22			
Paved	Nevada Dr	0.25			
Paved	Connors Ct	0.32			
Paved	JV Walker St	0.29			
Paved	Winter Rd	0.16			
Paved	Reno Rd	0.23			
Paved	Shoshone Cr	0.12			
Paved	Orson Ave	0.20			
Paved	South St	0.06			
Paved	Bell Ave	0.35			
Paved	Bristlecone Ave	0.11			
Paved	Pinion Rd	0.05			
Paved		0.25			
Paved	Highland Dr	0.24			
Paved	Madison Ave	0.33			
Paved	Center St	0.39			
Paved	Cedar St	0.07			



**CITY OF ELY
ROAD CERTIFICATION**

2025

ROAD TYPE	STREET NAME	LENGTH (MI)	ROAD TYPE	STREET NAME	LENGTH (MI)
Alley		0.07	Alley		0.05
Alley	Bell Aly	0.06	Alley		0.27
Alley		0.36	Alley		0.05
Alley		0.09	Alley		0.09
Alley		0.21	Alley		0.29
Alley		0.22	Alley		0.03
Alley		0.11	Alley		0.17
Alley		0.23	Alley		0.27
Alley		0.05	Alley		0.05
Alley		0.17	Alley		0.23
Alley		0.19	Alley		0.17
Alley		0.11	Alley		0.16
Alley		0.15	Alley		0.19
Alley		0.08	Alley		0.20
Alley		0.06	Alley		0.05
Alley		0.06	Alley		0.07
Alley		0.03	Alley		0.05
Alley		0.08			
Alley		0.25			
Alley		0.26			
Alley		0.26			
Alley	Nevada Ave Aly	0.11			
Alley		0.10			
Alley		0.10			
Alley		0.04			
Alley		0.16			
Alley		0.20			
Alley		0.20			
Alley		0.02			
Alley		0.10			
Alley		0.16			
Alley		0.20			
Alley		0.30			
Alley		0.30			
Alley		0.40			
Alley		0.69			
Alley		0.71			
Alley		0.36			
Alley		0.05			
Alley		0.05			
Alley		0.06			
Alley		0.36			
Alley		0.27			
Alley		0.05			
Alley		0.28			

Ely Road Certification 2025

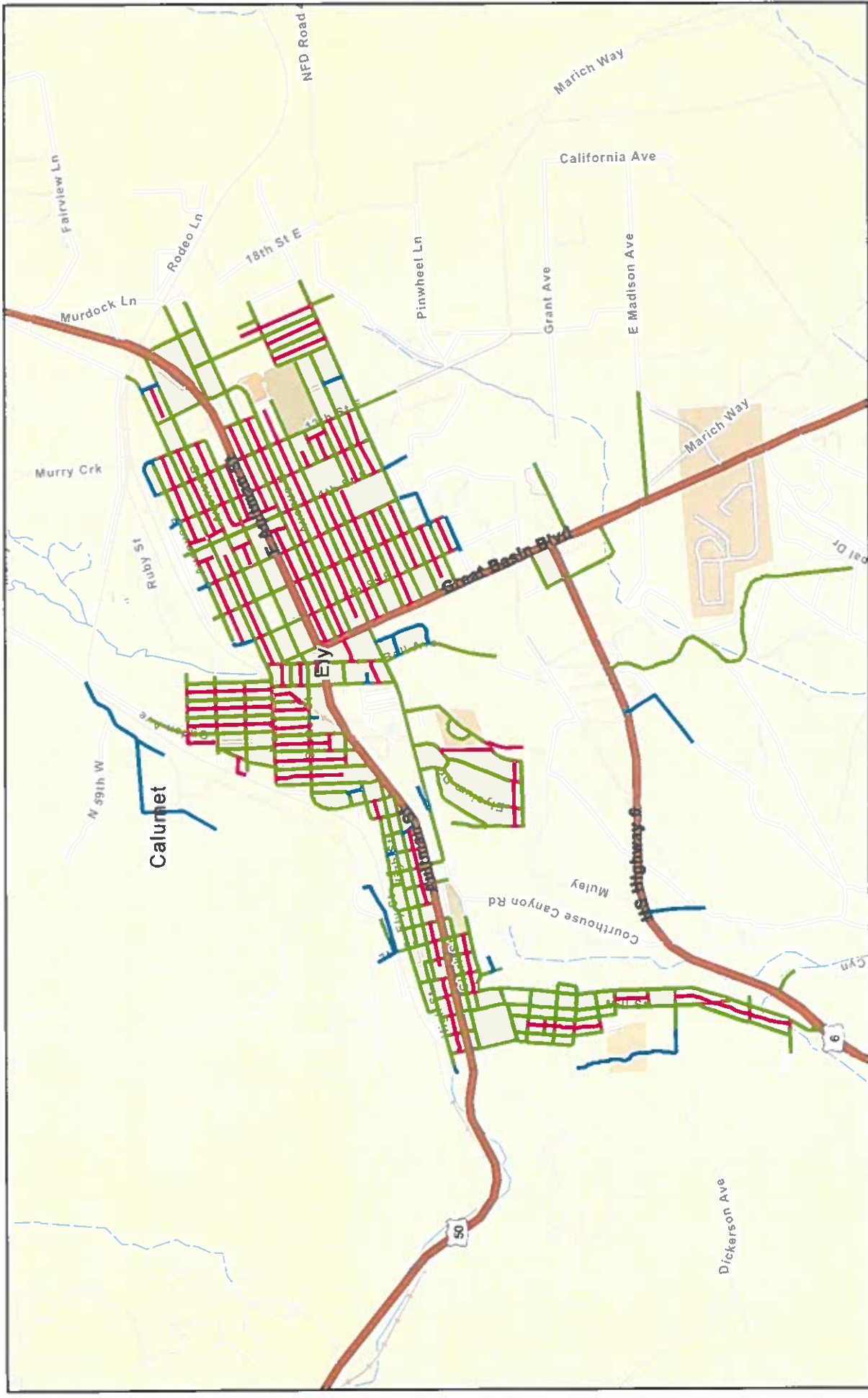

2/25/2025

Road_Centerline — Gravel — Alley
Paved

1:34,000
0 0.23 0.45 0.9 mi
0 0.35 0.7 1.4 km



California State Parks, Esri, TomTom, Garmin, SafeGraph, GeoTechnologies, Inc, METANASA, USGS, Bureau of Land Management, EPA, NPS, US

2025
(2024 Data Year)

Certification of Public Road Mileage and Fuel Tax Mileage
To Nevada Department of Transportation

Annual certification of county owned/maintained Public Road/Street mileage, Fuel Tax Road/Street mileage within the **City of Ely**.

Public Road Mileage: I hereby certify that there are 49.12 centerline miles of Public Road/Streets within the corporate limits as of December 31, 2024.

Number of Paved Miles: 35.13

Number of Unpaved Miles: 13.99

Please submit a full inventory of your Certified Public Mileage roads in one of the following formats:

1. File Geodatabase
2. Shapefile
3. Excel Spreadsheet
4. Map

Note: Your certification must include a full inventory of all maintained roads that match the above certified number. Please include all public roads, not just annual additions. This inventory must include the begin and end points as well as the total length of each road, per NRS 365.550, Sections 8 (a)(b). Please submit a full copy of your database as NDOT requires all roads that are classified as Certified Public Roads to be submitted. Again, NDOT needs all of your public roads not just annual additions.

Motor Fuel Tax Mileage:

Note: Nevada Department of Transportation is requesting that you submit your Motor Fuel Tax mileage certification by **March 1, 2025. If you do not submit your certification by this date, we will be unable to provide your certified mileage to the Department of Taxation and your agency will not receive reimbursable fuel taxes.**

I hereby certify that there are 49.12 Motor Fuel Tax centerline road miles maintained by the **City of Ely** as of December 31, 2024.

Please submit a full inventory of your Motor Fuel Tax roads in one of the following formats:

1. File Geodatabase
2. Shapefile
3. Excel Spreadsheet

Note: Your certification must include a full inventory of all maintained roads that match the above certified number. Please include all fuel tax eligible roads, not just annual additions. This inventory must include the begin and end points as well as the total length of each road, per NRS 365.550, Sections 8 (a)(b). Please submit a full copy of your database as NDOT requires all roads that are classified as Motor Fuel Tax to be submitted. Again, NDOT needs all of your fuel tax roads not just annual additions.

I _____ hereby certify that the above values accurately reflect the roadways under our jurisdiction.

Printed Name: MIKE CRACRAFT Date: _____

Title: PUBLIC WORKS DIRECTOR

Public Road miles/mileage is defined in C.F.R. Title 23 Parts 460.1-460.3 and U.S.C. 23 Chapter 4 Section 402(c)
Motor Fuel Tax miles/mileage is defined in NRS 365.550

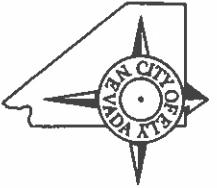

CITY OF ELY

501 Mill Street Ely, Nevada 89301
 City Hall (775) 289-2430
 Fax (775) 289-1463
CityofEly.nv.gov

City of Ely
 Personal Property Sale
 Bid Tabulation
 February 26, 2025
 All Property sold AS IS

Present for Bid Opening: Public Works Director Cracraft, City Clerk Lee, City Treasurer Trask, and Administrative Assistant Cobb
 Bids were opened in the order they were received.

	Bidders	1993 Chevrolet 1500 V8 Mileage: 137327 Minimum Bid: \$500.00	1996 Chevrolet 1500 V6 Mileage: 98405 Minimum Bid: \$500.00	2001 Dodge 2500 4X4 V8 with Plow Mileage: 77898 Minimum Bid: \$3,500.00	2008 Ford F-250 4X4 V8 Mileage: 158779 Minimum Bid: \$500.00	1995 Freightliner Yellow Dump Truck Mileage: 680,166 Minimum Bid: \$2,500.00	1995 Freightliner White Dump Truck Mileage: 728,995 Minimum Bid: \$2,500.00	Caterpillar 426 Series II Backhoe Minimum Bid: \$2,500.00	2005 Suzuki Eiger 4-wheeler with Plow Minimum Bid: \$750.00	1997 International Dump Truck Parts only No Minimum Bid	52" Plow for side-by-side with controls Minimum Bid: \$250.00	Wood Burning Stove No Minimum Bid	Trench Shoring Brand New Minimum Bid: \$5,000.00
	Claud Rose					\$2,753.00	\$2,753.00	\$2,810.00					
	Rick Perigo			\$3,750.00									
	Charles Tracy							\$3,510.00					
	D & S Repair							\$8,500.00		\$1,550.00			
	Clinton and Matt Henriod				\$551.00	\$7,251.00	\$4,251.00	\$7,251.00					
	Mike Nollette							\$20,000.00					
	Bardell McKay					\$11,250.00	\$8,600.00						
	Frank Shumacher			\$3,600.00									
	Juan Gomez						\$14,000.00	\$12,000.00					
	Ethan Marshall				\$637.00	\$3,375.00	\$3,375.00	\$2,635.00					
	Kevin Stark							\$5,013.00					
	Jose Reynoso		\$505.00					\$2,505.00					
	Dirt Works			\$3,800.00		\$5,820.00	\$5,820.00	\$11,200.00		\$450.00			
	Raymond Bick							\$20,000.11	\$822.11				
	Highest Bid for Property	No Bids	Jose Reynoso \$505.00	Dirt Works \$3,800.00	Ethan Marshall \$637.00	Bardell McKay \$11,250.00	Juan Gomez \$14,000.00	Raymond Bick \$20,000.11	Raymond Bick \$822.11	D & S Repair \$1,550.00	No Bids	No Bids	No Bids

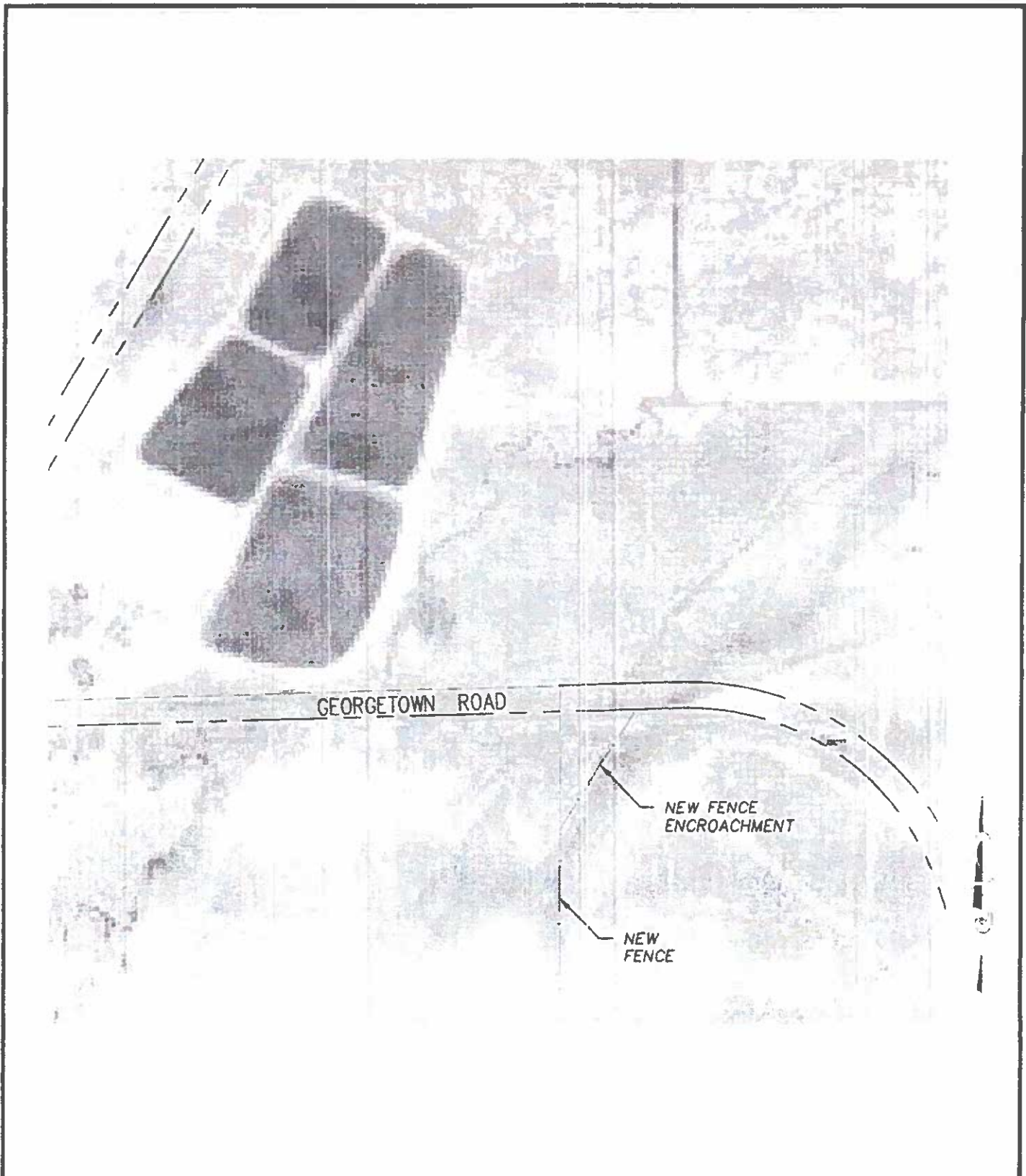

**GEORGETOWN RANCH
FENCE ENCROACHMENT**

DATE: 1/27/13

JOB NO.: 130001

SCALE: 1"=100'

B Basin
Engineering

Consulting Engineers & Land Surveyors
1070 E. Astor Street, Englewood, CO 80150
Phone: (773) 290-9900 Fax: (773) 289-9500

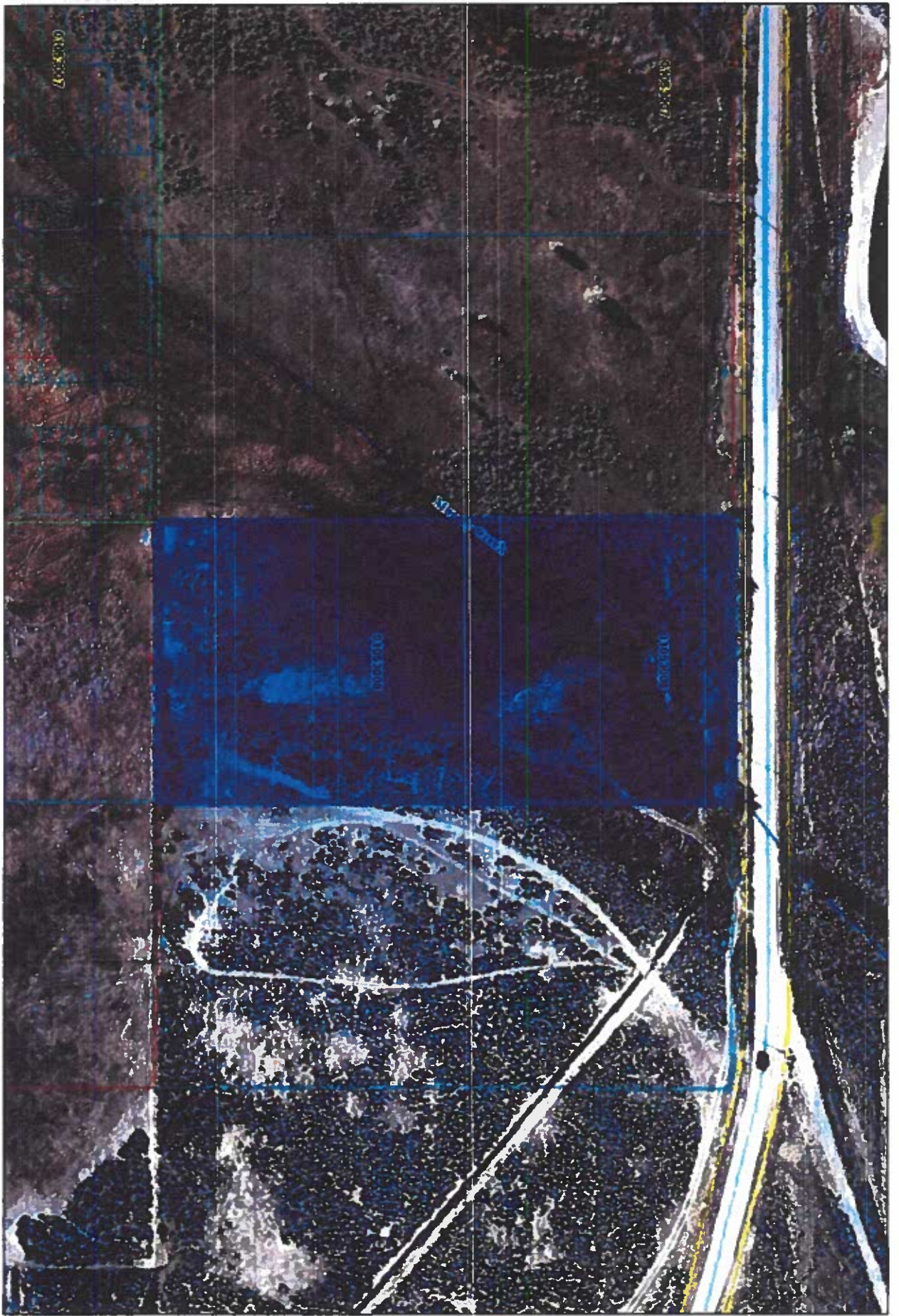

Enter Map Title...

Web Print: 09/06/2024



This map is a user-generated static output from an internet mapping site and is for reference only. Data layers that appear on this map may or may not be accurate, current, or otherwise reliable.



©2024 Sidwell All rights reserved

Payment History

	Fiscal Year	Total Due	Total Paid	Amount Unpaid
+	(2024 - 2025)	\$331.48	\$331.48	\$0.00
+	(2023 - 2024)	\$306.94	\$306.94	\$0.00
+	(2022 - 2023)	\$284.20	\$284.20	\$0.00
+	(2021 - 2022)	\$263.15	\$263.15	\$0.00
+	(2020 - 2021)	\$249.43	\$249.43	\$0.00

Show 5 More (24)

Related Names

CURRENT OWNER FOR 2025 (2025 - 2026)

Name NOYES, BENJAMIN & JAMIE
Mailing Address HC 33 BOX 33104
ELY, NV, 89301
Status Current

OWNER FOR 2024 (2024 - 2025)

Name NOYES, BENJAMIN & JAMIE
Mailing Address HC 33 BOX 33104
ELY, NV, 89301
Status Current

No Personal Property

Structure 1 of 1

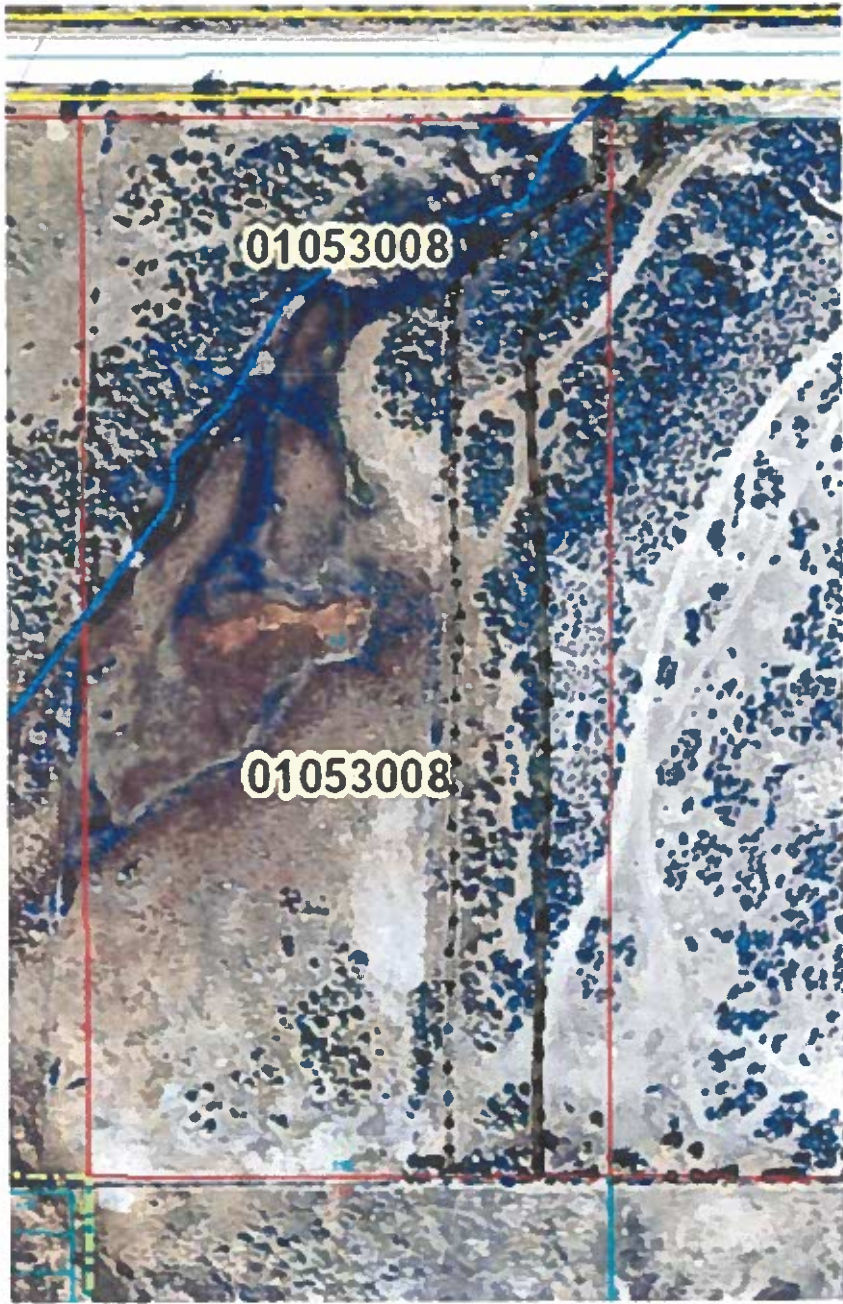

↑
Fence upon
Purchase

↑
New fence
(2021)